

NOTICE!!

These documents have been scanned!

Do not place un-scanned documents beneath this notice!

Do not remove this notice from this file!

GPO Jacket No. 560-102
Print Order 61540
Rise Business Services, LLC
Job=AZ15 5/2/2019



Box Number= AZ15017



Claim Begin-End: AMC437940-AMC437943

1 Initial Receipt



AZ15017-6

AMC437915-AMC438337

United States Department of the Interior
Bureau of Land Management
 DIV OF LANDS, MINRLS & ENERGY
 ONE N CENTRAL AVE
 PHOENIX, AZ 85004 -4427
 Phone:

Receipt

No: 3542454

Transaction #: 3644765	
Date of Transaction: 04/21/2016	
CUSTOMER:	
PAUL WIGNALL PO BOX 833 BEAVER,UT 84713-0833 US	

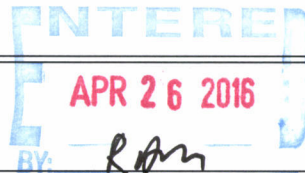

LINE #	QTY	DESCRIPTION	REMARKS	UNIT PRICE	TOTAL
1	1.00	LOCATABLE MINERALS / MINING CLAIMS- NOT NEW-UNADJUD,ONE AUTH NO. ONLY / MINING CLAIM MONEY RECEIVED CASES: AMC435945/\$10.00	QCD - 1	- n/a -	10.00
2	4.00	LOCATABLE MINERALS / MINING CLAIMS- NEW,UNADJUD, ONE OR MORE AUTH NOS / NEW MINING CLAIMS LOCATION FEE CASES: AMC437940/\$37.00, AMC437941/\$37.00, AMC437942/\$37.00, AMC437943/\$37.00		- n/a -	148.00
3	4.00	LOCATABLE MINERALS / MINING CLAIMS- NEW,UNADJUD, ONE OR MORE AUTH NOS / NEW MINING CLAIM PROCESSING FEE CASES: AMC437940/\$20.00, AMC437941/\$20.00, AMC437942/\$20.00, AMC437943/\$20.00		- n/a -	80.00
4	4.00	LOCATABLE MINERALS / MINING CLAIMS- NEW,UNADJUD, ONE OR MORE AUTH NOS / NEW MINING CLAIMS MAINTENANCE FEE CASES: AMC437940/\$155.00, AMC437941/\$155.00, AMC437942/\$155.00, AMC437943/\$155.00		- n/a -	620.00
TOTAL:					\$858.00

PAYMENT INFORMATION			
1	AMOUNT:	858.00	POSTMARKED: N/A
	TYPE:	CASH	RECEIVED: 04/21/2016
	NAME:	WIGNALL, PAUL PO BOX 833 BEAVER UT 84713-0833 US	

REMARKS

This receipt was generated by the automated BLM Collections and Billing System and is a paper representation of a portion of the official electronic record contained therein.

NOTICE!!

These documents have been scanned!

Do not place un-scanned documents beneath this notice!

Do not remove this notice from this file!

GPO Jacket No. 560-102
Print Order 61540
Rise Business Services, LLC
Job=AZ15 5/2/2019



Box Number= AZ15017



Claim Begin-End: AMC437940-AMC437943

2 Correspondence



AZ15017-6

AMC437915-AMC438337

SENDER: COMPLETE THIS SECTION

- Complete items 1, 2, and 3.
- Print your name and address on the reverse so that we can return the card to you.
- Attach this card to the back of the mailpiece, or on the front if space permits.

1. Article Addressed to:

Paul Wignall
 PO Box 833
 Beaver, UT 84713
 9250/1713/1 Amc 437940



9590 9402 2794 7069 6816 63

2. Article Number (Transfer from service label)

7017 0190 0000 4056 6048

COMPLETE THIS SECTION ON DELIVERY

A. Signature

 Craig Wignall
 Agent Addressee

B. Received by (Printed Name)

Craig Wignall

C. Date of Delivery

*12-27-17*D. Is delivery address different from item 1? Yes

If YES, enter delivery address below:

 No

3. Service Type

- Adult Signature
- Adult Signature Restricted Delivery
- Certified Mail®
- Certified Mail Restricted Delivery
- Collect on Delivery
- Collect on Delivery Restricted Delivery
- Insured Mail
- Insured Mail Restricted Delivery (over \$500)

- Priority Mail Express®
- Registered Mail™
- Registered Mail Restricted Delivery
- Return Receipt for Merchandise
- Signature Confirmation™
- Signature Confirmation Restricted Delivery

USPS TRACKING #

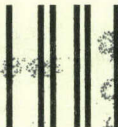

First-Class Mail
Postage & Fees Paid
USPS
Permit No. G-10

9590 9402 2794 7069 6816 63

ORIGINAL RECEIPT MISSING

United States
Postal Service

• Sender: Please print your name, address, and ZIP+4® in this box •

Bureau of Land Management

AZ State Office

One N. Central Ave. Suite 800

Phoenix, AZ 85004-4427

PHOENIX, ARIZONA
2018 JAN - 3 A 10:44
RECEIVED
BLM AZ STATE OFFICE



SENDER: COMPLETE THIS SECTION

- Complete items 1, 2, and 3.
- Print your name and address on the reverse so that we can return the card to you.
- Attach this card to the back of the mailpiece, or on the front if space permits.

1. Article Addressed to:

PAUL WIGNALL
 PO BOX 833
 BEAVER UT 84713-0833
 9200/PB/AMC437940



9590 9402 2630 6336 1239 08

Article Number (Transfer from service label)

7017 0190 0000 4056 6048

COMPLETE THIS SECTION ON DELIVERY

A. Signature

X Agent AddresseeB. Received by (*Printed Name*)

C. Date of Delivery

 D. Is delivery address different from item 1? Yes
 If YES, enter delivery address below: No

3. Service Type

- | | |
|--|---|
| <input type="checkbox"/> Adult Signature | <input type="checkbox"/> Priority Mail Express® |
| <input type="checkbox"/> Adult Signature Restricted Delivery | <input type="checkbox"/> Registered Mail™ |
| <input checked="" type="checkbox"/> Certified Mail® | <input type="checkbox"/> Registered Mail Restricted Delivery |
| <input type="checkbox"/> Certified Mail Restricted Delivery | <input type="checkbox"/> Return Receipt for Merchandise |
| <input type="checkbox"/> Collect on Delivery | <input type="checkbox"/> Signature Confirmation™ |
| <input type="checkbox"/> Collect on Delivery Restricted Delivery | <input type="checkbox"/> Signature Confirmation Restricted Delivery |
| <input type="checkbox"/> Insured Mail | |

 Mail Restricted Delivery
 00)

USPS TRACKING #

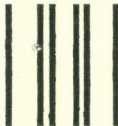
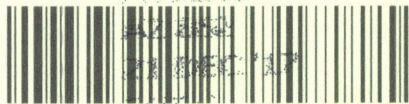

First-Class Mail
Postage & Fees Paid
USPS
Permit No. G-10

9590 9402 2630 6336 1239 08

United States
Postal Service

RECEIVED
BLM AZ STATE OFFICE

2017 DEC 27 A 8:30

PHOENIX ARIZONA

• Sender: Please print your name, address, and ZIP+4® in this box •

U.S. DEPARTMENT OF THE INTERIOR
BUREAU OF LAND MANAGEMENT
ARIZONA STATE OFFICE
ONE NORTH CENTRAL AVENUE, SUITE 800
PHOENIX, AZ 85004-4427





United States Department of the Interior

BUREAU OF LAND MANAGEMENT
Arizona State Office
One North Central Avenue, Suite 800
Phoenix, Arizona 85004-4427
www.blm.gov/az/



DEC 20 2017

In Reply Refer To:
3830 (9200) PB
AMC437940

CERTIFIED MAIL - RETURN RECEIPT REQUESTED No. 7017 0190 0000 4056 6048

DECISION

PAUL WIGNALL : This decision affects those claims shown
PO BOX 833 : in the block below.
BEAVER, UT 84713-0833 :

AMC437941 – AMC437943
EMILY, GAIL, JESSICA

MINING CLAIMS DECLARED FORFEITED

The mining claims listed above have been declared forfeited as of September 1, 2017, for failure to timely file the required maintenance fee payment or small miner's maintenance fee waiver (waiver).

Claimants are required to pay an annual non-refundable maintenance fee of \$155 per 20 acres or portion thereof, or submit a waiver, on or before September 1 of each year. These requirements were established by 30 U.S.C. 28f-1, as amended, and 43 CFR 3834 and 3835.

Our records do not show receipt of a maintenance fee payment or small miner waiver filed on or before the due date. Therefore, the claims listed above are forfeited.

Reclamation Requirements

This decision does not relieve you of the liability for reclamation of all areas disturbed by your activities on lands covered by the subject mining claim(s) and/or site(s). After you complete the reclamation, you must notify the authorized officer of the appropriate surface managing agency so that the authorized officer may conduct a final site inspection and determine whether you may be released from liability. If you fail to reclaim the land to the satisfaction of the authorized officer,

the surface management agency may cite you for noncompliance under its surface management regulations. For land administered by the Bureau of Land Management (BLM), if you fail to reclaim the land to the satisfaction of the authorized officer as required in 43 CFR Subpart 3809, BLM will issue an order of noncompliance under 43 CFR 3809.601(a). If you fail to comply with the non-compliance order, BLM may take further action under 43 CFR 3809.604. Failure to conduct reclamation is a prohibited act that may subject you to criminal penalties. See 43 CFR 3809.605(h) and 43 CFR 3809.700.

Appeal Procedures

This decision may be appealed to the Interior Board of Land Appeals, Office of the Secretary, in accordance with the regulations contained in 43 CFR, Part 4, and the enclosed Form 1842-1. If an appeal is taken, your notice of appeal must be filed in this office (at the above address) within 30 days from receipt of this decision. The appellant has the burden of showing that the decision appealed from is in error.

If you wish to file a petition pursuant to regulation 43 CFR 4.21 (58 FR 4939, January 19, 1993) for a stay of the effectiveness of this decision during the time that your appeal is being reviewed by the Board, the petition for a stay must accompany your notice of appeal. A petition for a stay is required to show sufficient justification based on the standards listed below. Copies of the notice of appeal and petition for a stay **must** also be submitted to each party named in this decision and to the Interior Board of Land Appeals and to the appropriate Office of the Solicitor (see 43 CFR 4.413) at the same time the original documents are filed with this office. If you request a stay, you have the burden of proof to demonstrate that a stay should be granted.

Standards for Obtaining a Stay

Except as otherwise provided by law or other pertinent regulation, a petition for a stay of a decision pending appeal shall show sufficient justification based on the following standards:

- (1) The relative harm to the parties if the stay is granted or denied,
- (2) The likelihood of the appellant's success on the merits,
- (3) The likelihood of immediate and irreparable harm if the stay is not granted, and
- (4) Whether the public interest favors granting the stay.

Please include your AMC serial number(s) on all correspondence. If additional information is required, please call Pauline Brown at 602-417-9360.

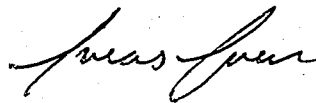

Lucas Lucero
Deputy State Director
Lands, Minerals, and Energy Division

Enclosure

Track Another Package +

Tracking Number: 70170190000040566048

Remove X

Expected Delivery on

WEDNESDAY
27 DECEMBER 2017 by **8:00pm**

Delivered

December 27, 2017 at 11:14 am
Delivered
BEAVER, UT 84713

Tracking History ^

December 27, 2017, 11:14 am
Delivered
BEAVER, UT 84713
Your item was delivered at 11:14 am on December 27, 2017 in BEAVER, UT 84713.

December 26, 2017, 10:24 am
Available for Pickup
BEAVER, UT 84713

December 26, 2017, 10:22 am
Arrived at Unit
BEAVER, UT 84713

December 25, 2017
In Transit to Next Facility

December 24, 2017
In Transit to Next Facility

December 23, 2017, 8:12 pm
Departed USPS Regional Facility
PROVO UT PROCESSING CENTER

December 23, 2017, 3:35 pm
Arrived at USPS Regional Facility
PROVO UT PROCESSING CENTER

December 23, 2017, 1:00 pm
Departed USPS Regional Facility
SALT LAKE CITY UT NETWORK DISTRIBUTION CENTER

December 23, 2017, 8:35 am
Arrived at USPS Regional Facility
SALT LAKE CITY UT NETWORK DISTRIBUTION CENTER

December 22, 2017, 10:44 am
Departed USPS Regional Facility
PHOENIX AZ DISTRIBUTION CENTER

December 21, 2017, 9:38 pm
Arrived at USPS Regional Facility
PHOENIX AZ DISTRIBUTION CENTER

Product Information v

*2018 Christmas List 3 - Letter #40 (nothing filed)
dated 12/20/17
L:AME 437940*

See Less ^

Can't find what you're looking for?

Go to our FAQs section to find answers to your tracking questions.

FAQs (<http://faq.usps.com/?articleId=220900>)

The easiest tracking number is the one you don't have to know.

With Informed Delivery®, you never have to type in another tracking number. Sign up to:

- See images* of incoming mail.
- Automatically track the packages you're expecting.
- Set up email and text alerts so you don't need to enter tracking numbers.
- Enter USPS Delivery Instructions™ for your mail carrier.

Sign Up

(https://reg.usps.com/entreg/RegistrationAction_Input?

*NOTE: Black and white (grayscale) images show the outside, front of letter-sized envelopes and packages that are processed through USPS automated equipment.

NOTICE!!

These documents have been scanned!

Do not place un-scanned documents beneath this notice!

Do not remove this notice from this file!

GPO Jacket No. 560-102
Print Order 61540
Rise Business Services, LLC
Job=AZ15 5/2/2019



Box Number= AZ15017



Claim Begin-End: AMC437940-AMC437943

3 Transfers



AZ15017-6

AMC437915-AMC438337

**NO
DOCUMENTS
FOUND**

NO DOCUMENTS FOUND
NO DOCUMENTS FOUND

NOTICE!!

These documents have been scanned!

Do not place un-scanned documents beneath this notice!

Do not remove this notice from this file!

GPO Jacket No. 560-102
Print Order 61540
Rise Business Services, LLC
Job=AZ15 5/2/2019



Box Number= AZ15017



Claim Begin-End: AMC437940-AMC437943

4 Annual Filings



AZ15017-6

AMC437915-AMC438337

Run Date: 08/07/18

Run Time: 04:41 PM

**DEPARTMENT OF THE INTERIOR
BUREAU OF LAND MANAGEMENT
MINING CLAIMS**

MC Maintenance Fees Paid Through the BLM Pay Portal

CBS Receipt: 4225596

Printed For Lead File # **AMC437940**

Agency Tracking ID: 1533135304

Assessment Year: 2019

Number of BLM Serial Nr: 2

Paid On: 08/01/2018

Total Amount Paid: \$310.00

Claim Name	BLM Serial No	Lead File No	Amount Paid
NO SCOUNDRELS	AMC435945	AMC435945	\$155.00
CRAIG	AMC437940	AMC437940	\$155.00

United States Department of the Interior

Bureau of Land Management

BUSINESS & SUPPORT SVCS DIV

ONE N CENTRAL AVE SUITE 800

PHOENIX, AZ 85004 -4427

Phone: 602-417-9200

Receipt

No:

4225596

Transaction #: 4340841	
Date of Transaction: 08/01/2018	
CUSTOMER:	
PAUL WIGNALL 2170 N HWY 357 BEAVER, UT 84713 US	

LINE #	QTY	DESCRIPTION	REMARKS	UNIT PRICE	TOTAL
1	1.00	LOCATABLE MINERALS / MINING CLAIMS- NOT NEW-UNADJUD, ONE AUTH NO. ONLY / MINING CLAIM MONEY RECEIVED CASES: AMC435945/\$310.00		- n/a -	310.00
TOTAL:					\$310.00

PAYMENT INFORMATION					
NOTE: Items will appear on credit card statement as "BLM O Mining Claim".					
1	AMOUNT:	310.00	POSTMARKED:	N/A	
	TYPE:	CREDIT CARD	RECEIVED:	08/01/2018	
	NAME:	PAUL WIGNALL 2170 N HWY 357 BEAVER UT 84713 US			
	CARD NO:	XXXXXXXXXXXX0619	AUTH CODE:	02667A	
	NAME ON CARD:	PAUL WIGNALL			
	SIGNATURE:				

REMARKS

This receipt was generated by the automated BLM Collections and Billing System and is a paper representation of a portion of the official electronic record contained therein.

AMC 435945
437940

AFFIDAVIT OF ANNUAL ASSESSMENT WORK

WHEN RECORDED, MAIL DOCUMENT TO:

NAME: Paul Wignall

ADDRESS: P.O. Box 833

CITY, STATE, ZIP: Beaver Utah, 84713

FOR COUNTY RECORDER'S USE

No. of Claims 2

x \$10/claim

Total due BLM \$ 20.00

TO ALL WHOM IT MAY CONCERN:

1. The undersigned certifies that at least \$100 per claim was expended for development, labor and improvements, or equivalent value added, as the annual assessment work for the assessment year ending September 1, 2017 for the following contiguous unpatented mining claim(s), located in the County of YAVAPAI, in the State of ARIZONA.

BLM Serial No.	Name of Claim	Tp Rg Sec Mer				County Recordation Book and Page No.	Co. Recording Date
		Example: 13N 5E 14 MDM					
AMC 437940	CRAIG	13N	10W	13	GILA SALTRIVER	2016-0019004	09/22/2016
AMC 435945	No SCOUNDRELS	13N	10W	13	GILA SALTRIVER	2016-0019008	09/22/2016

RECEIVED
BLM STAFF OFFICE
2017 DEC 12 A 1:10
PHOENIX, ARIZONA

4041397

(Continued on page 2)

ENTERED
DEC 18 2017
BY: [Signature]

2. Type of labor and improvements (specify what was done and give the total value for that labor and improvement to show at least \$100 for each claim). If a geological, geochemical, or geophysical survey was performed, as per 30 U.S.C. 28-1, reference the title of the report of survey, give cost and date of the survey and report, and indicate it was filed with the County Recorder:

Description of Work Performed	Value of Work Performed	Date Work Was Performed
Repaired flood damage to road	\$250.00	1-15-17
Trash pickup	30.00	1-15-17
Back filled sample holes	100.00	1-15-17

3. Name and mailing address of each person who performed the labor and improvements:

Name (please print)

PAUL WIGNALL

Current Mailing Address (please print)

P.O. Box 833 Beaver UT, 84713

4. Name and mailing address of each person who holds and claims the subject mining claim(s) for the valuable minerals contained therein. Be sure to indicate if there is a change of address:

Name (please print)

Paul Wignall

Current Mailing Address (please print)

P.O. Box 833 Beaver UT, 84713

RECEIVED
 BLM STATE OFFICE
 2017 DEC 12 A. 1:10
 PHOENIX, ARIZONA

5. The undersigned testifies that on the date of April 8th, 2016, all monuments required by law were erected upon the subject claim(s), and all notices required by law were posted on the subject claim(s) or copies thereof were in place, and at said date, each corner monument bore or contained

markings sufficient to appropriately designate the corner of the claim to which it pertains and the name of the claim(s).

I hereby certify under penalty of perjury under the laws of the State of Utah that the foregoing statements are true and correct:

Paul W. [Signature] Date: 12-5-17
(Signature of person responsible for above statement)

Title 18 U.S.C. 1001 and 43 U.S.C. 1212 make it a crime for any person knowingly and willfully to make to any department or agency of the United States any false, fictitious or fraudulent statements or representations as to any matter within its jurisdiction.

Notary Block

SUBSCRIBED AND SWORN TO before me, this 5th day of Dec 20 17

By: Cindy Peterson
(Signature of Affiant)

Title: Notary

My Commission Expires: 10/7/20



INSTRUCTIONS

1. This is an optional form that may be used to satisfy the requirements for the Bureau of Land Management (BLM) under the provisions of 43 U.S.C. §1744 and 30 U.S.C. §28-28d and the regulations thereunder (43 CFR part 3835). Since local and State laws may vary, you should contact your local and State agencies where the claims are located to ensure all applicable laws and requirements are satisfied.
2. The claimant(s) must fill in the date in paragraph 1 for the applicable assessment year and the county and state where the claims are located.
3. All claim names, BLM serial numbers, legal descriptions, and original county recording information must be listed for the claims pertaining to this assessment notice.
4. The claimant(s) must complete paragraph 2 listing all labor or improvements which was performed on or did benefit the subject mining claims. The value and date of the labor or improvements must also be listed. The total amount of labor or improvements can be listed, but the total expenditure must equal at least \$100 for each claim.
5. The names and current mailing addresses of the person(s) performing the labor shall be listed in paragraph 3.
6. The name and current mailing address of each owner (claimant) of the claims shall be listed in paragraph 4. The mailing address shall be the owner's address and not the address of an agent or anyone representing the claimant. Be sure to note if there has been a change of address.
7. Paragraph 5 shall be completed to show the date it was verified that all monuments required by law were properly erected, all notices were posted, and that corners were appropriately designated for all claims listed.
8. An exact legible reproduction or duplicate (other than microfilm or other electronic media) of this affidavit or another type of affidavit of assessment work that you file or will file in the county where each claim is located, must be filed with the BLM on or before December 30 of the calendar year in which the assessment year ends. For mill or tunnel sites, a separate notice of intent to hold must be filed with the BLM on or before December 30. Requirements for filing a notice of intent to hold can be found at 43 CFR 3835.33.
9. A processing fee of \$10 for each claim listed must be remitted to the BLM along with this affidavit of assessment work.

(Continued on page 4)

PHOENIX, ARIZONA
2017 DEC 12 A 1:10
RECEIVED
BLM ARIZONA STATE OFFICE
Form 3835 (page 3)

NOTICES

THE PRIVACY ACT and 43 CFR 2.223(d) require that you be furnished with the following information in connection with the information requested by this form.

AUTHORITY: 30 U.S.C. §28-28d and 43 CFR part 3835 permit collection of the information requested by this form.

PRINCIPAL PURPOSE: The BLM will use the information you provide to document compliance with 43 U.S.C. 1744 and that assessment work has been completed in accordance with 30 U.S.C. § 28-28d and 43 CFR part 3835 in lieu of paying the maintenance fee for the mining claims listed on this form.

ROUTINE USES: The BLM will only disclose this information in accordance with the provisions at 43 CFR 2.231(b) and (c).

EFFECT OF NOT PROVIDING INFORMATION: Disclosure of the requested information is required by 30 U.S.C. § 28-28d and 43 CFR part 3835 for claimants qualified to perform assessment work in lieu of paying the maintenance fee. Failure to submit all the requested information or to complete this form will delay the BLM's processing of the form and may preclude the BLM's acceptance of the assessment work information, which may result in forfeiture of the mining claim(s) by the claimant.

THE PAPERWORK REDUCTION ACT requires us to inform you that:

Use of this form is optional. You must perform assessment if a waiver to pay the maintenance fee has been requested. This form is provided to help you attest that annual assessment work has been completed in lieu of paying the maintenance fee for your claim(s). Submission of the requested information is necessary to obtain or retain a benefit.

You do not have to respond to this or any other Federal agency-sponsored information collection unless it displays a valid OMB control number.

BURDEN HOURS STATEMENT: The estimated public reporting burden for this form is 30 minutes per response, including the time for reviewing instructions, gathering and maintaining data, and completing and reviewing the form. You may submit comments regarding the burden estimate or any other aspect of this form to: U.S. Department of the Interior, Bureau of Land Management (1004-0114), Bureau Information Collection Clearance Officer (WO-630), 1849 C Street, N.W., Room 2134LM, Washington, D.C. 20240.

RECEIVED
BLM AZ STATE OFFICE
2011 DEC 12 A 1:10
PHOENIX, ARIZONA

Box 833
Beaver UT
84713

CERTIFIED MAIL



7016 0750 0001 1549 8363

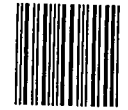

1000

85004

U.S. POSTAGE
PAID
BEAVER, UT
84713
DEC 05 17
AMOUNT

\$3.84
R2305E123916-02

RECEIVED
BLM AZ STATE OFFICE

2017 DEC 12 A 1:10

PHOENIX, ARIZONA

BLM
Arizona state office
One North Central Ave. Suite 800
Phoenix, Arizona 85004

United States Department of the Interior
Bureau of Land Management
 DIV OF LANDS, MINRLS & ENERGY
 ONE N CENTRAL AVE
 PHOENIX, AZ 85004 -4427
 Phone: 602-417-9200

Receipt

No: 4041297

Transaction #: 4152526	
Date of Transaction: 12/13/2017	
CUSTOMER:	
PAUL WIGNALL PO BOX 833 BEAVER,UT 84713-0833 US	

LINE #	QTY	DESCRIPTION	REMARKS	UNIT PRICE	TOTAL
1	1.00	LOCATABLE MINERALS / MINING CLAIMS- NOT NEW-UNADJUD,ONE AUTH NO. ONLY / MINING CLAIM MONEY RECEIVED CASES: AMC437940/\$20.00	POL 2017/2	- n/a -	20.00
TOTAL:					\$20.00

PAYMENT INFORMATION			
1	AMOUNT:	20.00	POSTMARKED: N/A
	TYPE:	CHECK	RECEIVED: 12/12/2017
	CHECK NO:	2002	
	NAME:	WIGNALL, PAUL PO BOX 833 BEAVER UT 84713-0833 US	

REMARKS

This receipt was generated by the automated BLM Collections and Billing System and is a paper representation of a portion of the official electronic record contained therein.

Run Date: 08/09/17

Run Time: 02:20 PM

**DEPARTMENT OF THE INTERIOR
BUREAU OF LAND MANAGEMENT
MINING CLAIMS**

MC Maintenance Fees Paid Through the BLM Pay Portal

CBS Receipt: 3918954

Printed For Lead File # **AMC437940**

Agency Tracking ID: 1501699237

Assessment Year: 2018

Number of BLM Serial Nr: 2

Paid On: 08/02/2017

Total Amount Paid: \$310.00

Claim Name	BLM Serial No	Lead File No	Amount Paid
NO SCOUNDRELS	AMC435945	AMC435945	\$155.00
CRAIG	AMC437940	AMC437940	\$155.00

**United States Department of the Interior
Bureau of Land Management
BUSINESS & SUPPORT SVCS DIV
ONE N CENTRAL AVE SUITE 800
PHOENIX, AZ 85004 -4427
Phone: 602-417-9200**

Receipt

No: 3918954

Transaction #: 4028436	
Date of Transaction: 08/02/2017	
CUSTOMER:	
PAUL WIGNALL P.O. BOX 833 BEAVER, UT 84713 US	

LINE #	QTY	DESCRIPTION	REMARKS	UNIT PRICE	TOTAL
1	1.00	LOCATABLE MINERALS / MINING CLAIMS- NOT NEW-UNADJUD, ONE AUTH NO. ONLY / MINING CLAIM MONEY RECEIVED CASES: AMC437940/\$310.00		- n/a -	310.00
TOTAL:					\$310.00

PAYMENT INFORMATION			
NOTE: Items will appear on credit card statement as "BLM O Mining Claim".			
1	AMOUNT:	310.00	POSTMARKED: N/A
	TYPE:	CREDIT CARD	RECEIVED: 08/02/2017
	NAME:	PAUL WIGNALL P.O. BOX 833 BEAVER UT 84713 US	
	CARD NO:	XXXXXXXXXXXX1032	AUTH CODE: 02001A
	NAME ON CARD:	PAUL WIGNALL	
	EXPIRES:	05/2021	
	SIGNATURE:		

REMARKS

This receipt was generated by the automated BLM Collections and Billing System and is a paper representation of a portion of the official electronic record contained therein.

UNITED STATES
DEPARTMENT OF THE INTERIOR
BUREAU OF LAND MANAGEMENT

334

MAINTENANCE FEE WAIVER CERTIFICATION

SEE INSTRUCTIONS ON PAGE 2

AMC 437940
RECEIVED
BLM AZ STATE OFFICE
2016 AUG 22 PM 1:17
FORM APPROVED
OMB NO. 1004-0114
Expires October 31, 2016
PHOENIX, ARIZONA

1. This small miner waiver is filed for the assessment year beginning on September 1, 2016 and ending on September 1, 2017.
2. The undersigned and all related parties owned ten or fewer mining claims, mill, or tunnel sites located and maintained on Federal lands in the United States of America on September 1, 2016.
3. The undersigned have performed the assessment work required by law for each mining claim listed prior to filing this waiver and understand that by filing this form, the undersigned must file an affidavit of assessment work with the Bureau of Land Management (BLM) by the December 30th following the filing of this waiver.
4. The undersigned understand that if the assessment work obligation has not yet come due under 30 U.S.C. 28 (for those claims in their first assessment year only), a notice of intent to hold reciting this condition must be recorded by the December 30th following the filing of this waiver.
5. The undersigned understand that mill and tunnel sites may also be listed on this waiver and be waived from payment of the maintenance fee, and that a notice of intent to hold for these sites is required to be filed with the BLM by the December 30th following the filing of this waiver.
6. The undersigned understand and acknowledge that pursuant to 43 U.S.C. 1212 and 18 U.S.C. 1001, the filing or recording of a false, fictitious, or fraudulent document with the BLM may result in a fine of up to \$250,000, a prison term not to exceed five years, or both.
7. The mining claims, mill or tunnel sites for which this waiver from payment of the maintenance fees is requested are:

CLAIM OR SITE NAME	BLM RECORDATION SERIAL NUMBER
1. Craig ✓	AMC437940 AC913
2. Jessica	AMC437943
3. Emily	AMC437941
4. Gail	AMC437942
5.	
6.	
7.	
8.	
9.	
10.	

The owner(s) (claimants) of the above mining claims and sites are:

Paul Wignall

(Owner's Name - Please Print)

Paul Wignall
(Owner's Signature)

P.O. Box 833 ✓

(Owner's Mailing Address)

Beaver

(City)

UT

(State)

84713

(Zip Code)

(Owner's Name - Please Print)

(Owner's Signature)

(Owner's Mailing Address)

(City)

(State)

(Zip Code)

AC483 (2017)
ENTERED SEP 08 2016
PB

(Owner's Name - Please Print)

(Owner's Signature)

(Owner's Mailing Address)

(City)

(State)

(Zip Code)

(Owner's Name - Please Print)

(Owner's Signature)

(Owner's Mailing Address)

(City)

(State)

(Zip Code)

(Continued on page 2)

NW - ✓
-5- PB

RECEIVED
BLM AZ STATE OFFICE

2016 AUG 22 P 1:17

PHOENIX, ARIZONA

(Owner's Name - Please Print)

(Owner's Signature)

(Owner's Mailing Address)

(City)

(State)

(Zip Code)

(Owner's Name - Please Print)

(Owner's Signature)

(Owner's Mailing Address)

(City)

(State)

(Zip Code)

(Owner's Name - Please Print)

(Owner's Signature)

(Owner's Mailing Address)

(City)

(State)

(Zip Code)

(Owner's Name - Please Print)

(Owner's Signature)

(Owner's Mailing Address)

(City)

(State)

(Zip Code)

18 U.S.C. 1001 and 43 U.S.C. 1212 make it a crime for any person knowingly and willfully to make to any department or agency of the United States any false, fictitious or fraudulent statements or representations as to any matter within its jurisdiction.

INSTRUCTIONS

1. This certification is made under the provisions of 43 U.S.C. § 1744 and 30 U.S.C. §28-28k and the regulations thereunder (43 CFR Part 3830).
2. The claimant(s) must fill in the dates in paragraph 1 for the beginning and ending of the assessment year for which this waiver is sought.
3. The claimant(s) must fill in the date in paragraph 2 for the beginning of the assessment year for which this waiver is sought.
4. All claim and site names and BLM serial numbers must be listed for the mining claims, mill sites, and tunnel sites for which the waiver is sought.
5. All owners of the mining claims, mill sites, and tunnel sites and their addresses must be given.
6. This waiver form must be signed by all the claimants or their designated agent, in original form. If an agent is designated, a notarized designation of agent, signed by all of the claimants with proper address given, must be submitted with this waiver.
7. This form must be filed no later than September 1st for the upcoming assessment year in the BLM State Office where the mining claims or sites are recorded, or the waiver cannot be granted by the BLM. (Example: To obtain a waiver for the assessment year 2012, which begins on September 1, 2011, you must qualify for and file for a waiver no later than September 1, 2011, in the proper BLM State Office.)
8. For all mining claims which require assessment work, you must record an affidavit of labor on or before the December 30th immediately following the filing of this waiver. For all other mining claims or sites waived, you must record a notice of intent to hold on or before the December 30th immediately following the filing of this waiver.
9. Mill and tunnel sites may also be listed on this waiver and be waived from payment of the maintenance fee. A notice of intent to hold for these sites is required to be filed by the December 30th following the filing of this waiver.

FOR OFFICIAL USE ONLY

P. Wignall
PO Box 833
Beaver, UT
84713

CERTIFIED MAIL™



7011 2970 0002 9221 4528



1000



85004

U.S. POSTAGE
PAID
BEAVER, UT
84713
AUG 16 16
AMOUNT

\$3.77

R2305E123916-02

BLM Arizona State Office
One North Central Ave Ste #80
Phoenix, AZ
85004-4427

RECEIVED
BLM AZ STATE OFFICE
2016 AUG 22 P 1:19
PHOENIX, ARIZONA

85004\$4427 C041



PLACE STICKER AT TOP OF ENVELOPE TO THE RIGHT
OF THE RETURN ADDRESS. FOLD AT DOTTED LINE

NOTICES

The Privacy Act and 43 CFR 2.48(d) require that you be furnished the following information in connection with the information requested by this form.

AUTHORITY: 30 U.S.C. 28f and 43 CFR part 3835 permit collection of the information requested by this form.

PRINCIPAL PURPOSE: The BLM will use the information you provide to verify that the owner(s) (claimants(s)) of a mining claim has/have complied with 30 U.S.C. 28f and 43 CFR part 3835 and is/are entitled to perform assessment work in lieu of paying the maintenance fee for the mining claims listed on this form.

ROUTINE USES: The BLM will only disclose this information in accordance with the provisions at 43 CFR 2.56(b) and (c).

EFFECT OF NOT PROVIDING INFORMATION: Disclosure of the requested information is required by 30 U.S.C. 28f and 43 CFR part 3835 for those claimants qualified to request the small miner waiver allowed. Failure to submit all the requested information or to complete this form will delay the BLM's processing of the form and may preclude the BLM's acceptance of the maintenance fee waiver request, which may result in forfeiture of the mining claim or site by the claimant.

The Paperwork Reduction Act requires us to inform you that:

The BLM collects this information to determine whether or not you are qualified for waiver of maintenance fees.

Submission of the requested information is necessary to obtain or retain a benefit.

You do not have to respond to this or any other Federal agency-sponsored information collection unless it displays a currently valid OMB control number.

BURDEN HOURS STATEMENT: Public reporting burden for this form is estimated to average 20 minutes per response, including the time for reviewing instructions, gathering and maintaining data, and completing and reviewing the form. You may submit comments regarding the burden estimate or any other aspect of this form to: U.S. Department of the Interior, Bureau of Land Management (1004-0114), Bureau Information Collection Clearance Officer (WO-630), Mail Stop 401 LS, 1849 C St., N.W., Washington, D.C. 20240.

RECEIVED
BLM AZ STATE OFFICE
2016 AUG 22 P 1:17
PHOENIX, ARIZONA

437940

Notice of Intention to Hold

(only use this notice if you apply for a waiver of the maintenance fee and are not required to complete assessment work)

Pursuant to the Federal Land Policy and Management Act of 1976 and 43 CFR 3835

Paul Wignall (claimant/agent), _____
P.O. Box 833 Beaver UT. 84713 (address)

has applied for the waiver of the annual maintenance fee and intend to hold the claims/sites listed below. This Notice of Intention to Hold is filed in lieu of the proof of labor for annual assessment year ending September 1, 2017, because

- assessment work is not required in the assessment year the claim was located
- no affidavit of assessment work is required for mill or tunnel sites.
- Other: _____

RECEIVED
BLM AZ STATE OFFICE
2016 NOV -7 PM 3:06
PHOENIX, ARIZONA

Mining Claim/Site Name(s) and BLM Serial Number(s):

Craig AMC 437940
 Jessica AMC 437943
 Emily AMC 437941
 Gail AMC 437942

Signature: Paul Wignall Date: 10-31-16
(Notarized signature-if recording with the county recorder)

P.O. Box 833
Beaver UT.
84713

CERTIFIED MAIL®



7016 0750 0001 1550 5030



1000



85004

U.S. POSTAGE
PAID
BEAVER, UT
84713
NOV 02, 16
AMOUNT

\$3.77
R2305E123916-02

BLM Az. State office
One North Central ave.
Suite 800
Pheonix, AZ. 85004-4427

RECEIVED
BLM AZ STATE OFFICE
NOV 16 10:07 - 7 PM 3:06
PHOENIX, ARIZONA

85004\$4427 C041



United States Department of the Interior
Bureau of Land Management
 DIV OF LANDS, MINRLS & ENERGY
 ONE N CENTRAL AVE
 PHOENIX, AZ 85004 -4427
 Phone: 602-417-9200

Receipt

No: 3694583

Transaction #: 3799214	
Date of Transaction: 11/08/2016	
CUSTOMER:	
PAUL WIGNALL PO BOX 833 BEAVER,UT 84713-0833 US	

LINE #	QTY	DESCRIPTION	REMARKS	UNIT PRICE	TOTAL
1	1.00	LOCATABLE MINERALS / MINING CLAIMS- NOT NEW-UNADJUD,ONE AUTH NO. ONLY / MINING CLAIM MONEY RECEIVED CASES: AMC437940/\$40.00	NOI (4) 2016	- n/a -	40.00
TOTAL:					\$40.00

PAYMENT INFORMATION					
1	AMOUNT:	40.00	POSTMARKED:	11/02/2016	
	TYPE:	CHECK	RECEIVED:	11/07/2016	
	CHECK NO:	1822			
	NAME:	BEAVER COUNTY JOURNAL LLC PO BOX 956 BEAVER UT 84713 US			

REMARKS

This receipt was generated by the automated BLM Collections and Billing System and is a paper representation of a portion of the official electronic record contained therein.

ENTERED
 NOV - 9 2016
 BY: 

NOTICE!!

These documents have been scanned!

Do not place un-scanned documents beneath this notice!

Do not remove this notice from this file!

GPO Jacket No. 560-102
Print Order 61540
Rise Business Services, LLC
Job=AZ15 5/2/2019



Box Number= AZ15017



Claim Begin-End: AMC437940-AMC437943

5 Miscellaneous



AZ15017-6

AMC437915-AMC438337

**NO
DOCUMENTS
FOUND**

NO DOCUMENTS FOUND
NO DOCUMENTS FOUND

NOTICE!!

These documents have been scanned!

Do not place un-scanned documents beneath this notice!

Do not remove this notice from this file!

GPO Jacket No. 560-102
Print Order 61540
Rise Business Services, LLC
Job=AZ15 5/2/2019



Box Number= AZ15017



Claim Begin-End: AMC437940-AMC437943

6 Location Notices-Amendments and Supporting Documents



AZ15017-6

AMC437915-AMC438337

MINING CLAIM STATUS REPORT

Data Entered: 04/27/16 RAN

MTP Checked By: EG
GEO Checked By: EG

LEAD SERIAL NUMBER: AMC 437940 thru AMC 437943

NUMBER OF CLAIMS & TYPE:

4 LODE
4 PLACER
ASSOCIATION PLACER
MILL SITE
TUNNEL SITE

CHARGES:

Location Fee @ \$37 = \$ 148
Processing Fee @ \$20 = \$ 80
Maintenance Fee @ \$155 = \$ 620
Add'l Maint Fee for Assoc Placer = \$
SUBTOTAL \$ 848
(1) QCD Other Fees \$ 10
Other Fees \$
TOTAL \$ 858.00

TOTAL ACREAGE: 20 Per Claim
(Placer Only)

NUMBER OF LOCATORS: 1

DOCUMENTS RECEIVED VIA: Over-the-Counter Mail TIMELY FILED: Yes No

LEGAL DESCRIPTION: T 13N R 10W SEC 13
T 11N R 1W SEC 32
T _____ R _____ SEC _____
T _____ R _____ SEC _____
T _____ R _____ SEC _____

BLM FOREST SERVICE
WILDERNESS AREA SUBJ TO PL 359: Yes No

SPLIT ESTATE: N/A SX PX OTHER
SRHA Was proper Notice filed if located on SHRA Land? Yes No

RECONVEYED MINERALS ON BLM LAND REQUIRE OPENING ORDER FROM 1944 TO 1993:
Open to Entry On _____ N/A

COMMENTS/STATUS: VOID PARTIALLY VOID PVT MINERALS WITHDRAWN LANDS
OTHER

USED MAP FOR LLD.

Claimant acknowledges that portions of the following claim(s) site(s) may be void or voidable.

Printed Name of Claimant _____ Signature of Claimant _____

*****FINAL ADJUDICATION*****

DATE 1/17/2017 INITIALS RM

ANCH 37940

LOCATION NOTICE FOR PLACER MINING CLAIM

NOTICE IS HEREBY GIVEN that the CRAIG
_____ placer mining claim has been located by
PAUL WIGNALL whose current mailing
address is P.O. Box 833
BEAVER, UT 84713

BLM
Date
Stamp

RECEIVED
BLM AZ STATE OFFICE
2016 APR 21 P 2:12
PHOENIX, ARIZONA

The general course of this claim is South to North and it is situated in
YAVAPAI County, Arizona.

This claim is 1320 feet in length and 660 feet in width. This claim runs from the
location monument on which this location notice is posted approximately 1320 feet in a NORTH
direction to the N.W. end line and 660 feet in a EAST direction to the N.E. end line.
This claim is marked by four monuments, one at each corner of the claim.

The location monument on which this notice is posted is situated within Section _____, Township
T13 N., Range R10 W., Gila Salt River Base and Meridian, Arizona. This claim encompasses
portions of the following legal subdivision(s) if located by legal subdivision or the following quarter section (s),
section (s), Township (s) and Range (s) N.W. 1/4 Sec 13 T13 N. R10 W.
_____, Gila Salt River Base and Meridian, Arizona.

The locality of this claim with reference to some natural object or permanent monument and additional
information (if any) concerning its locality are as follows: 660 Feet EAST OF
SEC LINES 11, 12, 13, & 14 THEN 1320 Feet South

DATED AND POSTED on the ground this 8th day of APRIL, 2016.

LOCATOR (s) Paul Wignall Paul Wignall

Form MCF102
Revised July 2005

ANC437940

MINING CLAIM MAP

Lode () Placer

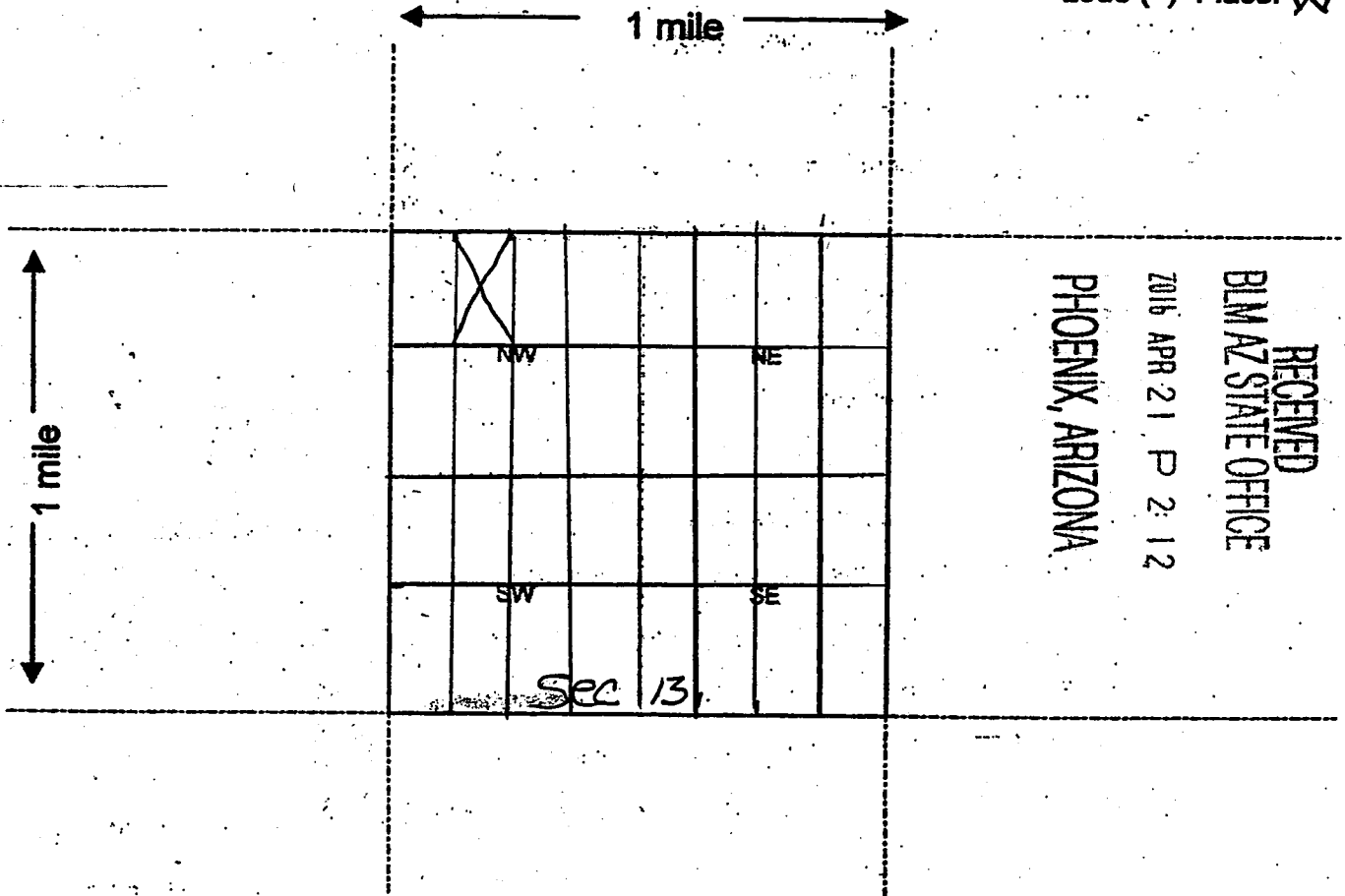

AN0437940

Scale : 1" = 2000 feet



1. The above map depicts the CRAIG mining claim, which is located in Section (s) 13, Township 13 N, Range 10 W, Gila and Salt River Base and Meridian, YAVAPAI County, Arizona.
2. The type of corner and location monuments used are as follows: 2" P.V.C. Pipe
3. The bearings and distances in degrees and feet between claim corners are as depicted on the map.

Form MCF100a
Revised July 2005

LOCATION NOTICE FOR PLACER MINING CLAIM

NOTICE IS HEREBY GIVEN that the EMILY

_____ placer mining claim has been located by

PAUL WIGNALL whose current mailing

address is P.O. Box 833

BEAVER, UT. 84713

RECEIVED
BLM AZ STATE OFFICE
2016 APR 21 P 2:12
PHOENIX, ARIZONA
BLM
Date
Stamp

The general course of this claim is South to North and it is situated in
YAVAPAI County, Arizona.

This claim is 1320 feet in length and 660 feet in width. This claim runs from the
location monument on which this location notice is posted approximately 1320 feet in a NORTH
direction to the N.W. end line and 660 feet in a EAST direction to the N.E. end line.

This claim is marked by four monuments, one at each corner of the claim.

The location monument on which this notice is posted is situated within Section 32, Township
11 N, Range 7 W, Gila Salt River Base and Meridian, Arizona. This claim encompasses
portions of the following legal subdivision(s) if located by legal subdivision or the following quarter section (s),
section (s), Township (s) and Range (s) S.E. 1/4 Sec. 32 T11N. R7W.

_____, Gila Salt River Base and Meridian, Arizona.

The locality of this claim with reference to some natural object or permanent monument and additional
information (if any) concerning its locality are as follows: 400' South of ORR
TRAP CORRAL

DATED AND POSTED on the ground this 7th day of APRIL, 2016.

LOCATOR (s) Paul Wignall Paul Wignall

Form MCF102
Revised July 2005

ANC 437941

MINING CLAIM MAP

Lode () Placer

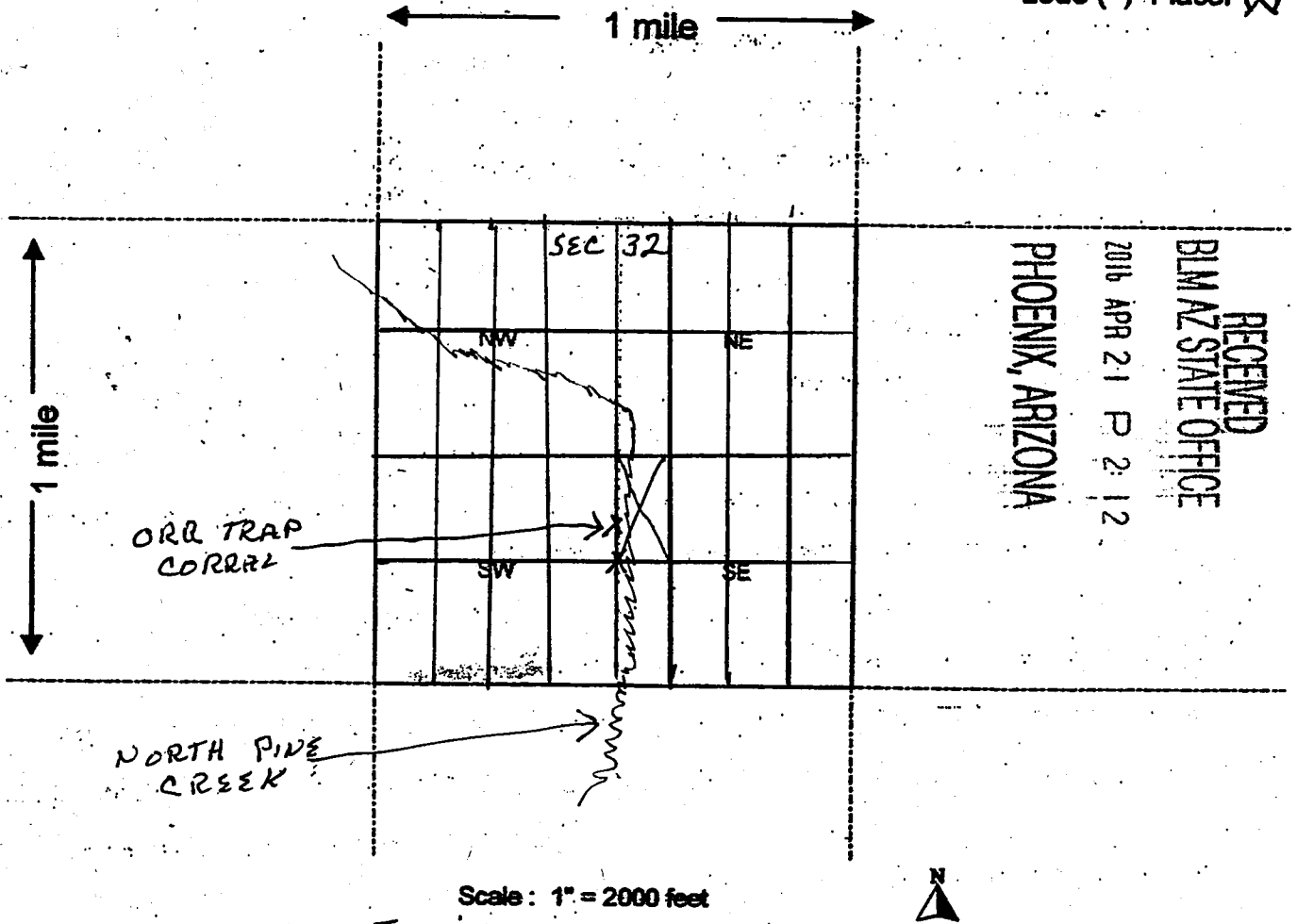

Scale : 1" = 2000 feet



1. The above map depicts the EMILY mining claim, which is located in Section (s) 32, Township 11 N., Range 1 W., Gila and Salt River Base and Meridian, YAVAPAI County, Arizona.
2. The type of corner and location monuments used are as follows: 2" P.V.C. PIPE
3. The bearings and distances in degrees and feet between claim corners are as depicted on the map.

Form MCF100a
Revised July 2005

This form is available from the Arizona Department of Mines & Mineral Resources and may be reproduced.

LOCATION NOTICE FOR PLACER MINING CLAIM

NOTICE IS HEREBY GIVEN that the GAIL

_____ placer mining claim has been located by

PAUL WIGNALL whose current mailing

address is P.O. Box 833

BEAVER, UT. 84713

RECEIVED
BLM AZ STATE OFFICE
2016 APR 21 P 2:12
PHOENIX, ARIZONA
BLM
Date
Stamp

The general course of this claim is South to North and it is situated in YAVAPAI County, Arizona.

This claim is 1320 feet in length and 660 feet in width. This claim runs from the location monument on which this location notice is posted approximately 1320 feet in a North direction to the N.W. end line and 660 feet in a EAST direction to the N.E. end line. This claim is marked by four monuments, one at each corner of the claim.

The location monument on which this notice is posted is situated within Section 32, Township 11 N., Range 7 W., Gila Salt River Base and Meridian, Arizona. This claim encompasses portions of the following legal subdivision(s) if located by legal subdivision or the following quarter section (s), section (s), Township (s) and Range (s) N.E. 1/4 sec 32 T11N. R7W. Gila Salt River Base and Meridian, Arizona.

The locality of this claim with reference to some natural object or permanent monument and additional information (if any) concerning its locality are as follows: 950 feet North of Orr Trap Corral

DATED AND POSTED on the ground this 7th day of APRIL, 2016

LOCATOR (s) Paul Wignall Paul Wignall

Form MCF102
Revised July 2005

AMC4379421

MINING CLAIM MAP

Lode () Placer (X)

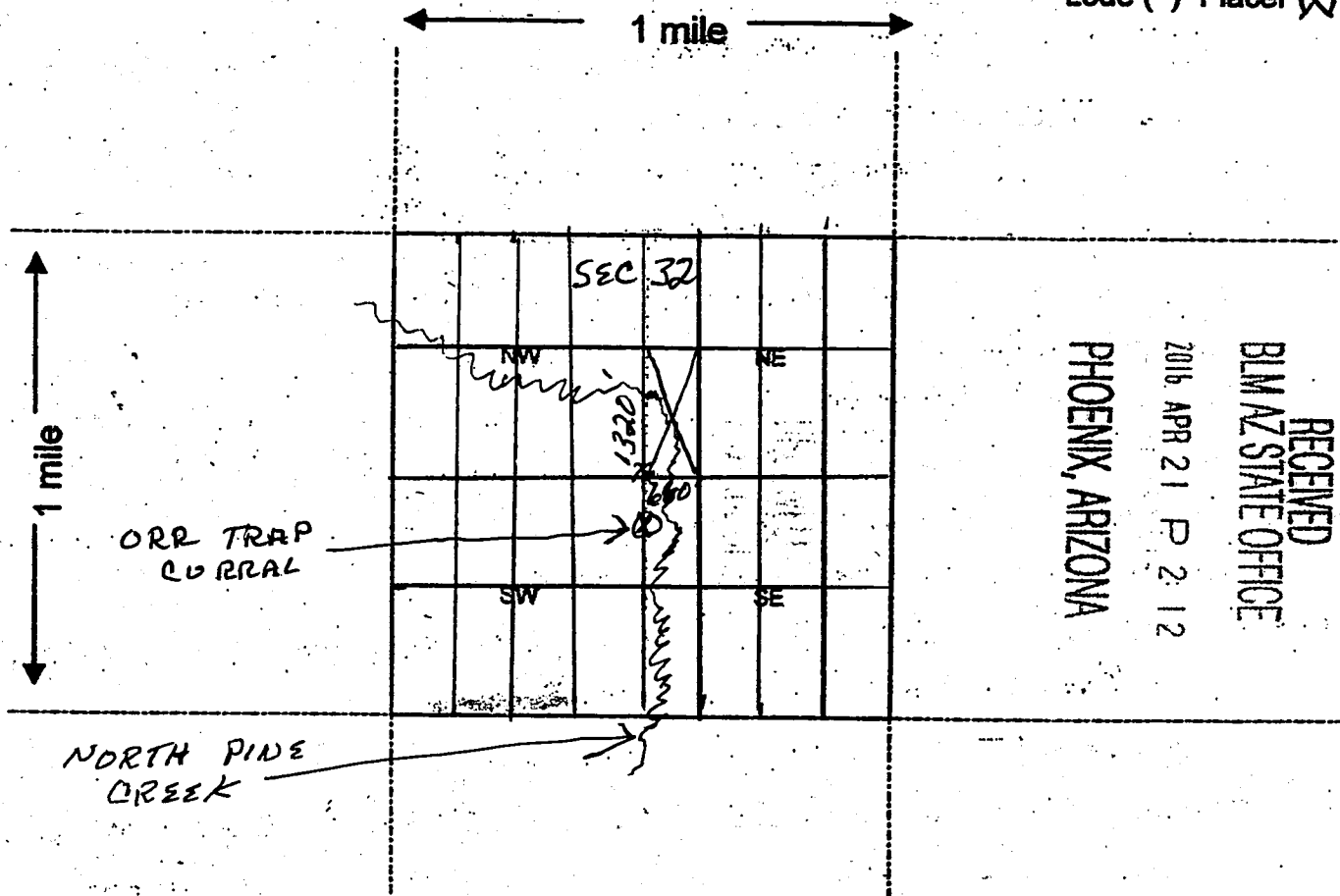

RECEIVED
BIMAZ STATE OFFICE
2016 APR 21 P 2 12
PHOENIX, ARIZONA

AMC 437942

Scale : 1" = 2000 feet



1. The above map depicts the GAIL mining claim, which is located in Section (s) 32, Township 11 N, Range 1 W, Gila and Salt River Base and Meridian, YAVAPAI County, Arizona.
2. The type of corner and location monuments used are as follows: 2" P.V.C. PIPE
3. The bearings and distances in degrees and feet between claim corners are as depicted on the map.

Form MCF100a
Revised July 2005

This form is available from the Arizona Department of Mines & Mineral Resources and may be reproduced.

LOCATION NOTICE FOR PLACER MINING CLAIM

NOTICE IS HEREBY GIVEN that the Jessica

_____ placer mining claim has been located by

PAUL WIGNALL whose current mailing

address is P.O. Box 833

BEAVER, UT. 84713

RECEIVED
BLM AZ STATE OFFICE
2016 APR 21 P 2:12
PHOENIX, ARIZONA
BLM
Date
Stamp

The general course of this claim is South to North and it is situated in
YAVAPAI County, Arizona.

This claim is 1320 feet in length and 660 feet in width. This claim runs from the
location monument on which this location notice is posted approximately 1320 feet in a NORTH
direction to the N.W. end line and 660 feet in a EAST direction to the N.E. end line.

This claim is marked by four monuments, one at each corner of the claim.

The location monument on which this notice is posted is situated within Section 32, Township
11 N, Range 7 W, Gila Salt River Base and Meridian, Arizona. This claim encompasses
portions of the following legal subdivision(s) if located by legal subdivision or the following quarter section (s),
section (s), Township (s) and Range (s) S.E. 1/4 SEC 32 T11N R7W

_____, Gila Salt River Base and Meridian, Arizona.

The locality of this claim with reference to some natural object or permanent monument and additional
information (if any) concerning its locality are as follows: 1700' South of ORR

TRAP CORRAL

DATED AND POSTED on the ground this 7th day of APRIL, 2016.

LOCATOR (s) Paul Wignall Paul Wignall

Form MCF102
Revised July 2005

AMC 1137943

MINING CLAIM MAP

Lode () Placer (X)

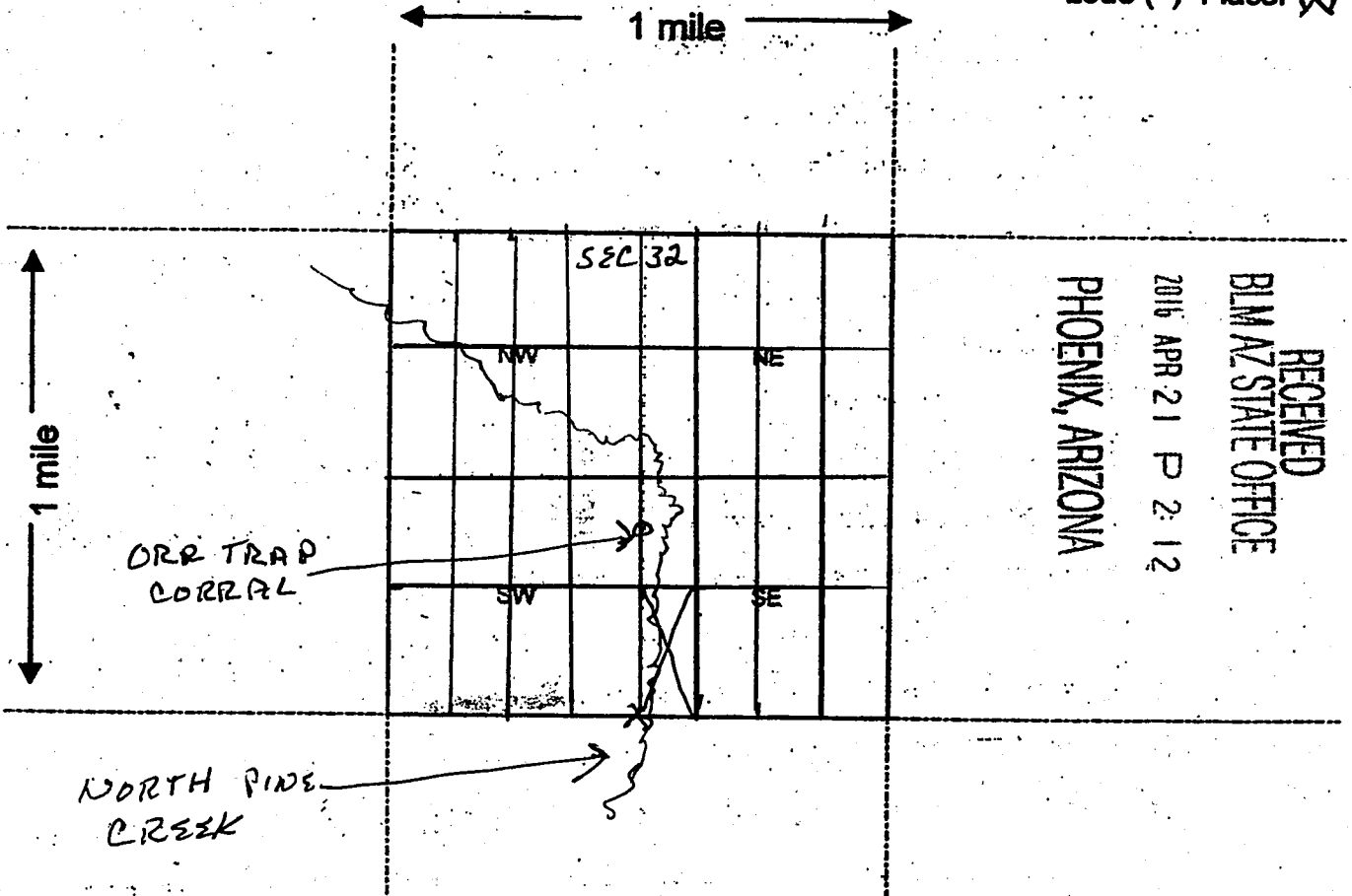

RECEIVED
BLM AZ STATE OFFICE
2016 APR 21 P 2:12
PHOENIX, ARIZONA

AMC437943

Scale: 1" = 2000 feet



1. The above map depicts the Jessica mining claim, which is located in Section (s) 32, Township 11 N, Range 7 W, Gila and Salt River Base and Meridian, YAVAPAI County, Arizona.
2. The type of corner and location monuments used are as follows: 2" P.V.C. PIPE
3. The bearings and distances in degrees and feet between claim corners are as depicted on the map.

Form MCF100a
Revised July 2005

Input Parameters for Geographic Report with Land

System Id = CR

Admin State = AZ

Geo State =

Casetype Begins With

Case Disp Txt = AUTHORIZED, CANCELLED, EXPIRED, PENDING, REJECTED, RELINQUISHED, VOID, WITHDRAWN

Mer Twp Rng =

Section =

Mtrs = 14 0110N 0010W 032, 14 0110N 0010W 999

Commodity =

Commodity Txt =

Pending Org =

Pend Org Decode =

Total Rows Returned: 0

RUN TIME: 01:56 PM

UNITED STATES DEPARTMENT OF INTERIOR
BUREAU OF LAND MANAGEMENT
GEOGRAPHIC REPORT WITH LAND
Sorted by Serial Number

RUN DATE: 04/21/2016
Page 1 of 1

Adm State: AZ

Serial Number: AZA 033870PT

Total Case Acres: 225.230

<u>Casetype</u>	<u>Case Disp</u>				<u>Sect</u>	<u>Sur Typ</u>	<u>Sur Num</u>	<u>Suff</u>	<u>Subdivision</u>	<u>Act Pend</u>
220200	PENDING	14	0110N	0010W	032	MS	1430			Y

Input Parameters for Geographic Report with Land

System Id = CR

Admin State = AZ

Geo State =

Casetype Begins With

Case Disp Txt = AUTHORIZED, CANCELLED, CLOSED, EXPIRED, PENDING, REJECTED, RELINQUISHED, VOID, WITHDRAWN

Mer Twp Rng =

Section =

Mtrs = 14 0130N 0100W 013, 14 0130N 0100W 999

Commodity =

Commodity Txt =

Pending Org =

Pend Org Decode =

Total Rows Returned: 6

RUN TIME: 05:20 PM

Adm State: AZ

UNITED STATES DEPARTMENT OF INTERIOR
BUREAU OF LAND MANAGEMENT
GEOGRAPHIC REPORT WITH LAND
Sorted by Serial Number

RUN DATE: 01/17/2017
Page 1 of 2

Serial Number: AZA 025949

Total Case Acres: 4.000

<u>Casetype</u>	<u>Case Disp</u>	14	0130N	0100W	<u>Sect</u>	<u>Sur Typ</u>	<u>Sur Num</u>	<u>Suff</u>	<u>Subdivision</u>	<u>Act Pend</u>
380913	CLOSED				013	FF		1	PORTION;	

Serial Number: AZA 026413

Total Case Acres: 5.000

<u>Casetype</u>	<u>Case Disp</u>	14	0130N	0100W	<u>Sect</u>	<u>Sur Typ</u>	<u>Sur Num</u>	<u>Suff</u>	<u>Subdivision</u>	<u>Act Pend</u>
380913	CLOSED				013	FF		1	PORTION;	

Serial Number: AZA 026796

Total Case Acres: 4.990

<u>Casetype</u>	<u>Case Disp</u>	14	0130N	0100W	<u>Sect</u>	<u>Sur Typ</u>	<u>Sur Num</u>	<u>Suff</u>	<u>Subdivision</u>	<u>Act Pend</u>
380913	CLOSED				013	ALIQ			NW;	

Serial Number: AZA 027376

Total Case Acres: 1.000

<u>Casetype</u>	<u>Case Disp</u>	14	0130N	0100W	<u>Sect</u>	<u>Sur Typ</u>	<u>Sur Num</u>	<u>Suff</u>	<u>Subdivision</u>	<u>Act Pend</u>
380913	CLOSED				013	FF		1	PART OF;	

Serial Number: AZA 028240

Total Case Acres: 4.900

<u>Casetype</u>	<u>Case Disp</u>	14	0130N	0100W	<u>Sect</u>	<u>Sur Typ</u>	<u>Sur Num</u>	<u>Suff</u>	<u>Subdivision</u>	<u>Act Pend</u>
380913	CLOSED				013	ALIQ			SW;	

Serial Number: AZA 036440

Total Case Acres: 0.040

<u>Casetype</u>	<u>Case Disp</u>	14	0130N	0100W	<u>Sect</u>	<u>Sur Typ</u>	<u>Sur Num</u>	<u>Suff</u>	<u>Subdivision</u>	<u>Act Pend</u>
-----------------	------------------	----	-------	-------	-------------	----------------	----------------	-------------	--------------------	-----------------

RUN TIME: 05:20 PM

Adm State: AZ

UNITED STATES DEPARTMENT OF INTERIOR
BUREAU OF LAND MANAGEMENT
GEOGRAPHIC REPORT WITH LAND
Sorted by Serial Number

RUN DATE: 01/17/2017
Page 2 of 2

380913 CLOSED

013 ALIQ

NW;

UNSURVEYED TOWNSHIP 11 NORTH RANGE 1 WEST OF THE GILA AND SALT RIVER MERIDIAN, ARIZONA

PROTRACTION DIAGRAM NO 16 OFFICIALLY FILED 12/07/1959

YAVAPAI COUNTY
HASSAYAMPA FIELD OFFICE

STATUS OF PUBLIC DOMAIN
LAND AND MINERAL TITLES

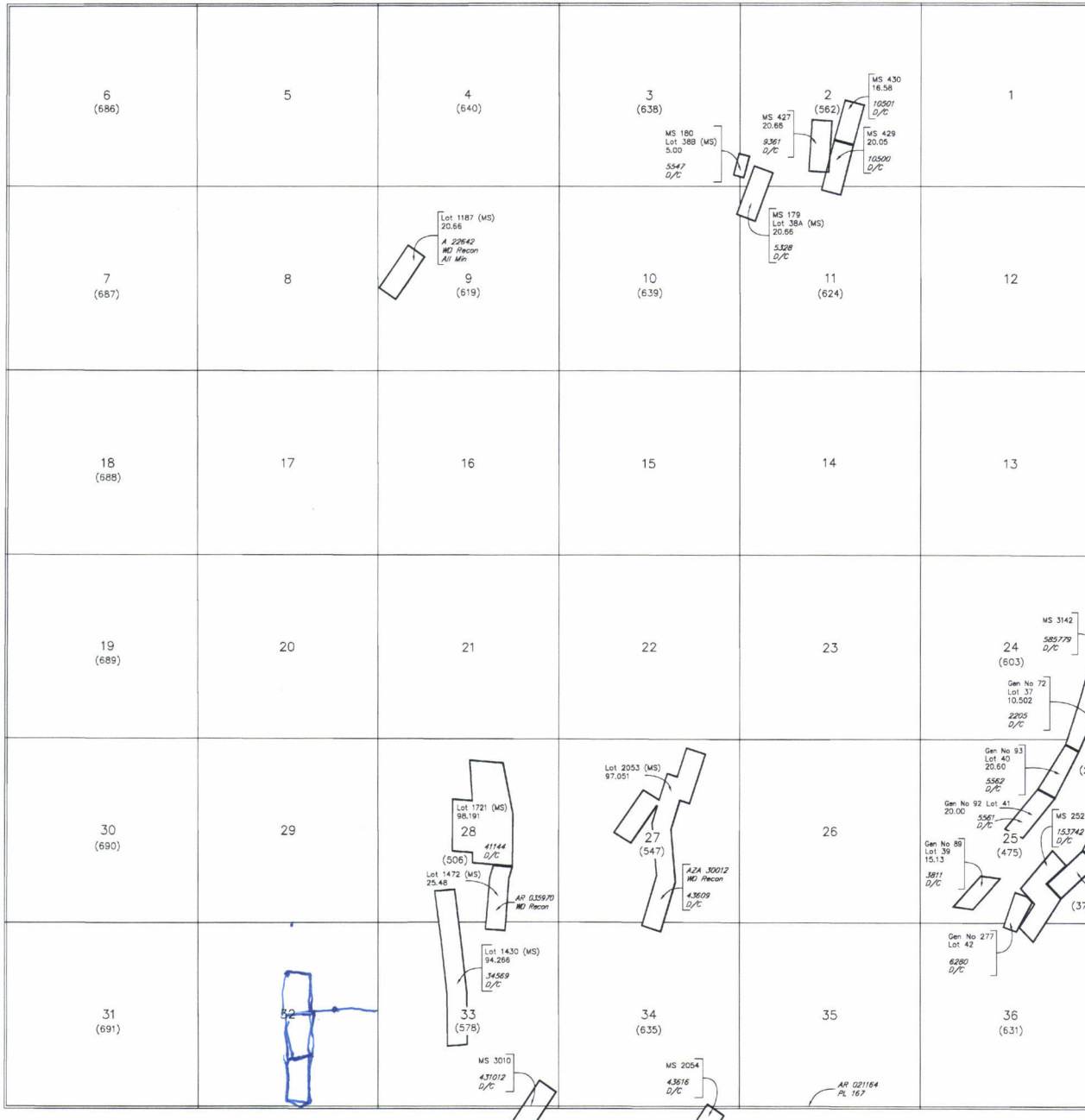

INDEX TO SEGREGATED TRACTS				
RESURVEY	ORIGINAL SURVEY			
TRACT NO	T	R	SEC	SUBDIVISION

FOR ORDERS AFFECTING DISPOSAL OR USE OF UNIDENTIFIED LANDS WITHDRAWN FOR CLASSIFICATION, MINERALS, WATER AND/OR OTHER PUBLIC PURPOSES, REFER TO INDEX OF MISCELLANEOUS DOCUMENTS.

- MS 214 NE
- 215 NW
- 216 SW
- 217 SE

All Tracts included in Wolf Prescott NE Proc 6 10/21/1899

NOTE - Mineral surveys MS 180, MS 427, MS 429, MS 430, MS 179, Lot 1721 (MS), Lot 1472 (MS) and Lot 1430 (MS) have been remapped using updated survey ties. The acreages in affected protracted sections have been estimated to reflect mineral survey relations.

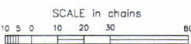

WARNING STATEMENT
This plot is the Bureau's Record of Title, and should be used only as a graphic display of the township survey data. Records hereon do not reflect title changes which may have been effected by lateral movements of rivers or other bodies of water. Refer to the cadastral surveys for official survey information.

CURRENT TO	JK	CSR Mer
12-11-2008	ACAD	T 11 N
		R 1 W

TOWNSHIP 13 NORTH RANGE 10 WEST OF THE GILA AND SALT RIVER MERIDIAN, ARIZONA

MOHAVE / YAVAPAI COUNTY
KINGMAN FIELD OFFICE

STATUS OF PUBLIC DOMAIN
LAND AND MINERAL TITLES

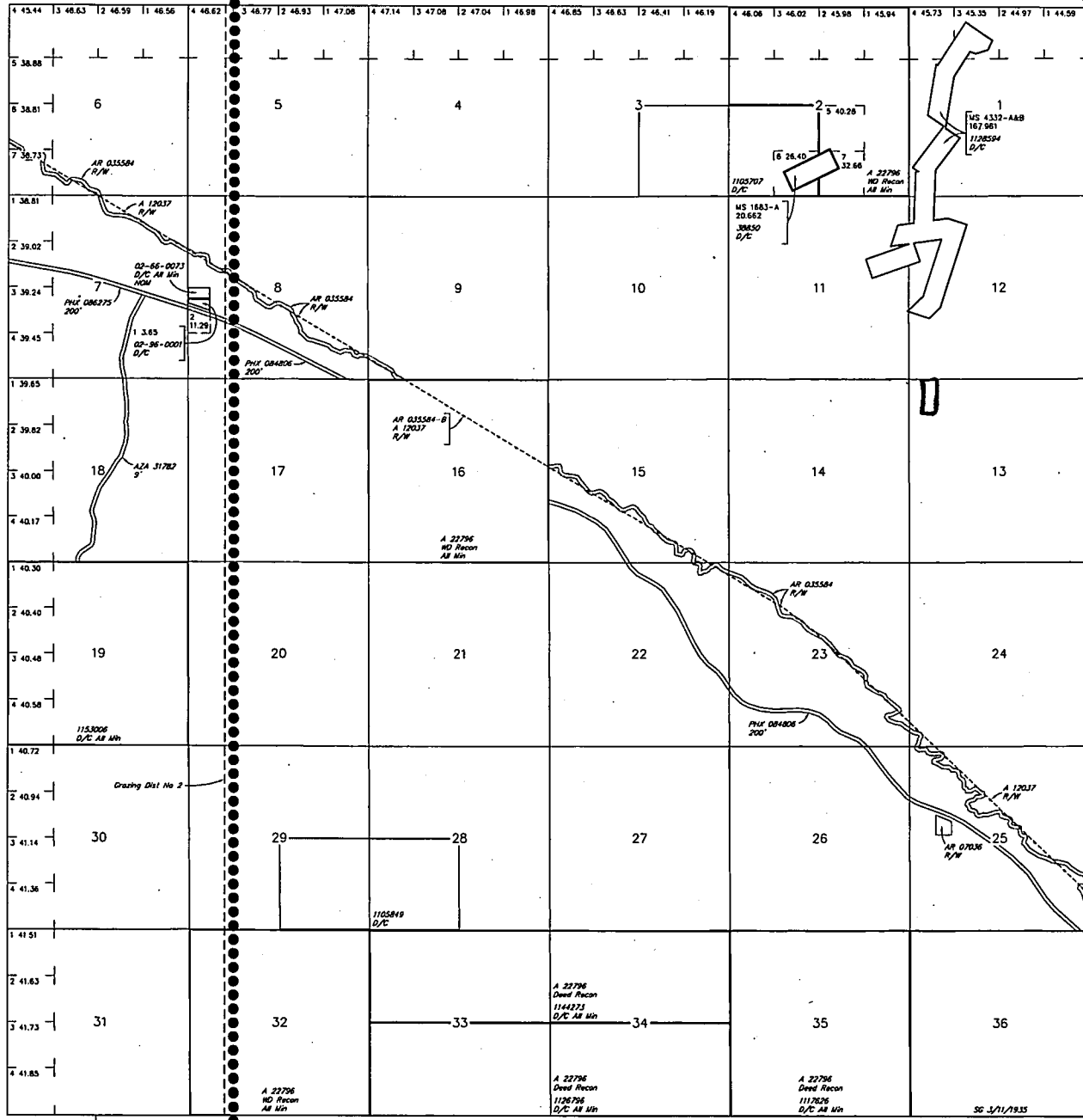

INDEX TO SEGREGATED TRACTS				
RESURVEY TRACT NO	ORIGINAL SURVEY			
	T	R	SEC	SUBDIVISION

FOR ORDERS AFFECTING DISPOSAL OR USE OF UNIDENTIFIED LANDS WITHDRAWN FOR CLASSIFICATION, MINERALS, WATER AND/OR OTHER PUBLIC PURPOSES, REFER TO INDEX OF MISCELLANEOUS DOCUMENTS

- MDS 345 NE
- AZA 26411-CC R/W Highway
 - Sec 7: S1/2N1/2, N1/2SE1/4
 - Sec 8: Lots 1, 2, E1/2SW1/4, E1/2NW1/4SW1/4, S1/2SE1/4
 - Sec 15: SW1/4, SW1/4SE1/4
 - Sec 16: S1/2NE1/4, NW1/4, N1/2SE1/4
 - Sec 17: NE1/4NE1/4
 - Sec 22: NE1/4, NE1/4NW1/4, NE1/4SE1/4
 - Sec 23: NW1/4SW1/4, S1/2S1/2
 - Sec 26: N1/2NE1/4
- AZA 26411-EE R/W Highway
 - Sec 25: NW1/4NW1/4, S1/2NW1/4, NE1/4SW1/4, SE1/4
 - Sec 26: NE1/4NE1/4

R 11W R 10W MOHAVE 015 YAVAPAI 025
T 12N

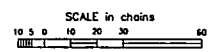

Lat 34°25'00" N
Long 111°15'00" W

CURRENT TO	NW	GSR Mer
7-30-2012	ACAD	
		T 13 N
		R 10 W

WARNING STATEMENT
This plot is the Bureau's Record of Title, one should be used only as a graphic display of the recorded survey data. Recorders herein do not reflect title changes which may have been effected by lateral movements of rivers or other bodies of water. Refer to the cadastral surveys for official survey information.